

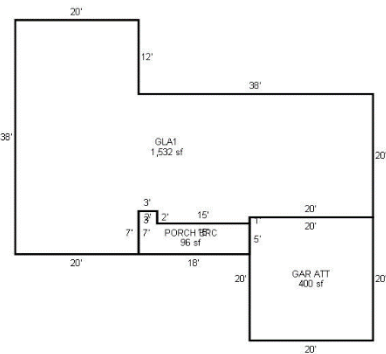

# FOR SALE

# \$140,000



## RANCH

- 1,532 SQ FT
- 3 BEDROOMS, 2 BATHS
- CENTRAL HVAC
- LOT SIZE - 8,668 SQ FT
- BUILT - 1956
- PARCEL - 05000-93-24-02130

## BRIARWOOD

This little gem is move-in ready!  
Beautifully shaded lot, with easy access to BA Expy,  
large back yard, WB Fireplace, nearby shopping,  
restaurants, park & pool.  
Do NOT wait on this one folks, it will not last.  
Visit <http://houses918.com> for additional details.

### PROPERTY ADDRESS:

9024 E 32ND ST  
TULSA, OK 74145  
S of 31st St, E of Memorial

### LEGAL DESCRIPTION:

SUBDIVISION - BRIARWOOD  
LOT 3 - BLOCK 3  
SECTION 24 - TOWNSHIP 19 - RANGE 13

### CONTACT US TODAY

Call / Text: 918.928.5657  
[info@houses918.com](mailto:info@houses918.com)  
<http://houses918.com>

Use smart phone camera to scan QR Code, below asking price, above, to access additional information about this property.